

DLA Claimants with 'Chronic Fatigue Syndromes' as the Main Disabling Condition by Gender and Age Breakdown

	Nov-06			Aug-06			May-06			Feb-06		
	Gender of Claimant			Gender of Claimant			Gender of Claimant			Gender of Claimant		
	All Nov-06	F Nov-06	M Nov-06	All Aug-06	F Aug-06	M Aug-06	All May-06	F May-06	M May-06	All Feb-06	F Feb-06	M Feb-06
All	19,540	15,500	4,030	18,990	15,070	3,920	18,650	14,760	3,880	18,370	14,510	3,850
Age of claimant												
Unknown Age	-	-	-	-	-	-	-	-	-	-	-	-
Under 5	10	-	-	10	-	-	10	-	-	10	-	-
5 to under 11	40	30	10	40	30	10	40	30	10	40	30	20
11 to under 16	270	180	90	270	170	100	270	170	100	270	170	100
16 - 17	200	140	60	200	150	60	190	130	50	200	140	60
18 - 24	860	690	170	850	680	160	850	670	170	830	670	160
25 - 29	800	650	150	780	630	140	770	620	150	760	610	150
30 - 34	1,140	960	190	1,110	930	180	1,120	940	190	1,140	940	190
35 - 39	1,840	1,500	330	1,820	1,480	330	1,810	1,480	330	1,770	1,440	330
40 - 44	2,440	1,970	470	2,360	1,900	450	2,340	1,880	460	2,370	1,920	450
45 - 49	2,640	2,160	480	2,580	2,120	460	2,520	2,050	470	2,460	2,000	470
50 - 54	2,840	2,290	550	2,750	2,210	540	2,700	2,170	530	2,710	2,160	550
55 - 59	3,050	2,390	650	2,980	2,340	640	2,920	2,310	610	2,850	2,240	610
60 - 64	2,010	1,510	500	1,900	1,420	480	1,810	1,350	460	1,730	1,300	430
65 - 69	920	690	230	890	660	230	860	650	220	820	610	210
70 - 74	350	250	100	340	250	100	320	230	90	310	220	90
75 - 79	110	90	30	110	80	30	100	70	20	80	60	20
80 - 84	10	10	-	10	10	-	10	10	-	10	-	-
85 - 89	-	-	-	-	-	-	-	-	-	-	-	-

SOURCE: DWP Information Directorate: Work and Pensions Longitudinal Study.

DEFINITIONS AND CONVENTIONS: "-" Nil or Negligible; Caseload figures are rounded to the nearest ten; Some additional disclosure control has also been applied. Totals may not sum due to rounding.

Notes:

Caseload Totals show the number of people in receipt of an allowance, and exclude people with entitlement where the payment has been suspended, for example if they are in hospital.

Main Disabling Condition *Where the claimant is eligible for both care and mobility components, the disabling condition associated with the mobility component is shown here. Where more than one disability is present only the main disabling condition is recorded.*

Number of IB/SDA claimants with a primary diagnosis of ME or CFS

Quarter ending	All									
	All	16 - 17	18 - 24	25 - 34	35 - 44	45 - 54	55 - 59	60 - 64	65 and over	
All Feb 06	18,100	100	1,400	2,500	4,300	5,400	3,600	800	0	
All May 06	18,500	100	1,400	2,600	4,400	5,300	3,700	900	100	
All Aug 06	18,900	100	1,500	2,700	4,400	5,500	3,700	900	100	
All Nov 06	18,800	0	1,500	2,700	4,300	5,500	3,600	900	100	

Quarter ending	Male									65 and over
	All	16 - 17	18 - 24	25 - 34	35 - 44	45 - 54	55 - 59	60 - 64		
Male Feb 06	5,700	0	400	500	1,200	1,600	1,200	700		
Male May 06	5,800	0	500	600	1,200	1,600	1,100	800		
Male Aug 06	5,900	0	500	600	1,200	1,700	1,200	900		
Male Nov 06	5,900	0	500	600	1,100	1,700	1,100	900		

Quarter ending	Female								
	All	16 - 17	18 - 24	25 - 34	35 - 44	45 - 54	55 - 59	60 - 64	65 and over
Female Feb 06	12,400	100	1,000	1,900	3,100	3,800	2,400	100	0
Femail May 06	12,600	0	900	2,100	3,200	3,700	2,600	100	100
Female Aug 06	12,900	0	1,000	2,100	3,300	3,800	2,600	100	100
Femail Nov 06	12,800	0	1,000	2,100	3,200	3,800	2,500	0	100

Source: DWP Information Directorate 5% sample

Notes:

1. Figures are uprated to 100% WPLS totals and rounded to the nearest 100. Totals may not sum due to rounding.

DLA Claimants with "CFS" as the Main Disabling Condition

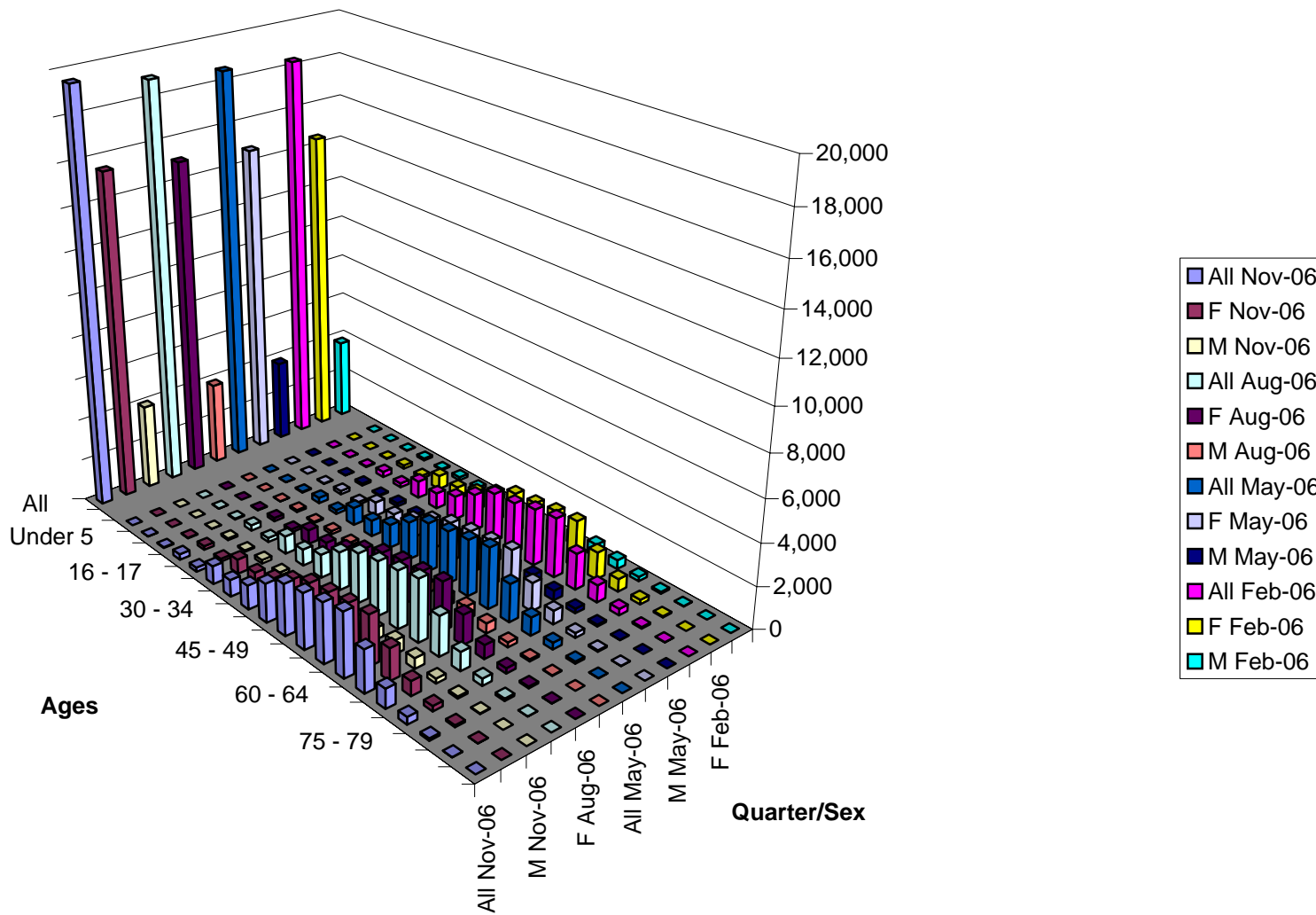

Number of IB/SDA Claimants with a Primary Diagnosis of ME or CFS

